Claim Processing – Incomplete Submissions

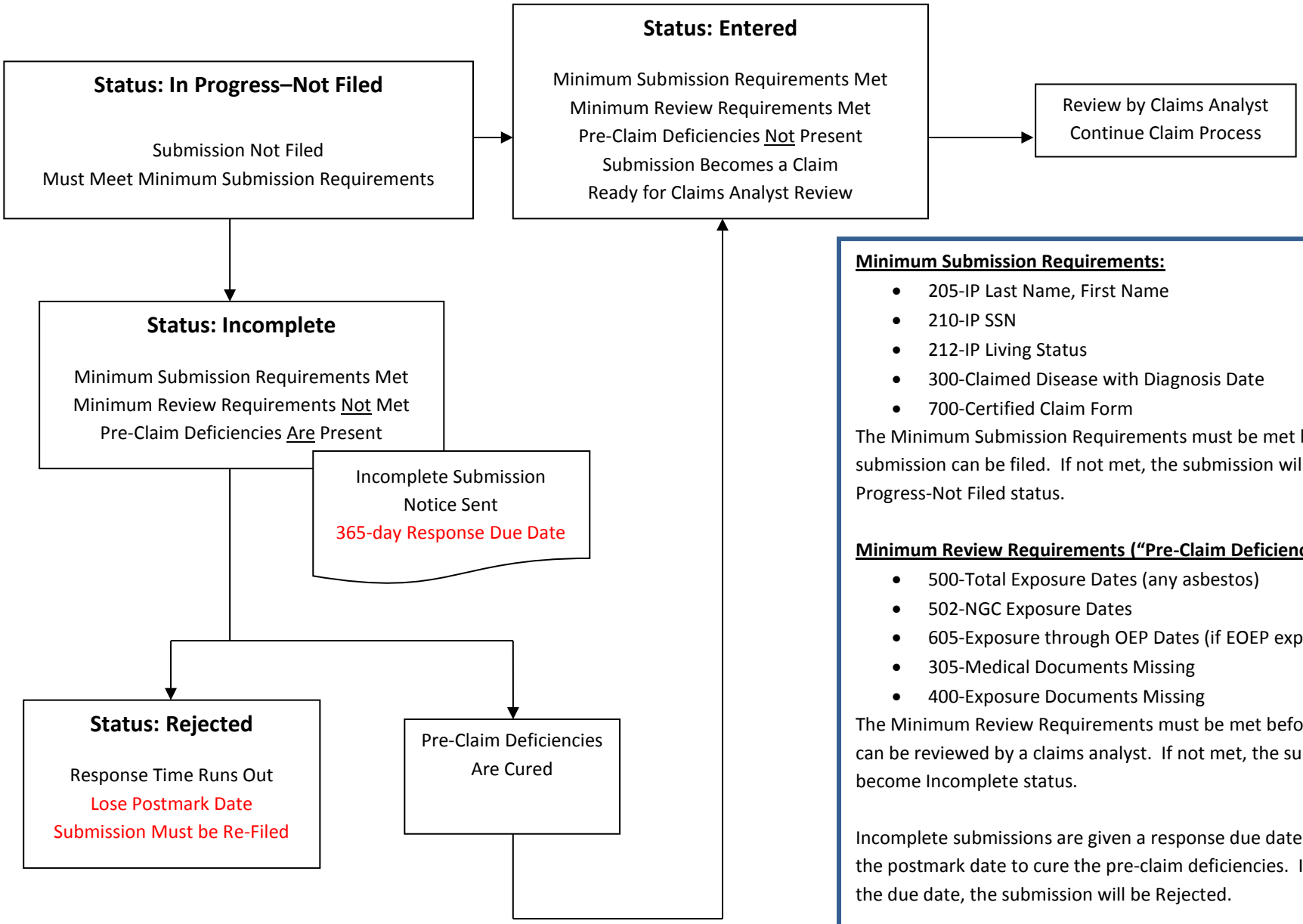

Minimum Submission Requirements:

- 205-IP Last Name, First Name
- 210-IP SSN
- 212-IP Living Status
- 300-Claimed Disease with Diagnosis Date
- 700-Certified Claim Form

The Minimum Submission Requirements must be met before the submission can be filed. If not met, the submission will remain In Progress-Not Filed status.

Minimum Review Requirements ("Pre-Claim Deficiencies):

- 500-Total Exposure Dates (any asbestos)
- 502-NGC Exposure Dates
- 605-Exposure through OEP Dates (if EOEP exposure applicable)
- 305-Medical Documents Missing
- 400-Exposure Documents Missing

The Minimum Review Requirements must be met before the submission can be reviewed by a claims analyst. If not met, the submission will become Incomplete status.

Incomplete submissions are given a response due date of 365 days from the postmark date to cure the pre-claim deficiencies. If not cured before the due date, the submission will be Rejected.

Revised February 2015